



GroundTruth Exploration Inc.

Box 70, Dawson City, YT, Y0B 1G0
http://groundtruthexploration.com/

Client: White Gold Corp.

Dip (°): -60

Surveyed By: Connor Caglioti

Survey Date: 14 June 2018

HoleID: BETWHTRAB18-018

Azimuth (T): 360

Report By: James Alexander

Report Date: 06 November 2018

UTM: 07N 624737m E 6964250m N | Elevation: 700 m | EOH: 100 m

- Fracture

Foliation

Shear Zone

Vein
- Qtz Vein (Mineralized)

Carbonate Veinlet

Contact Surface

FDK

BQFG

sharp

Assay

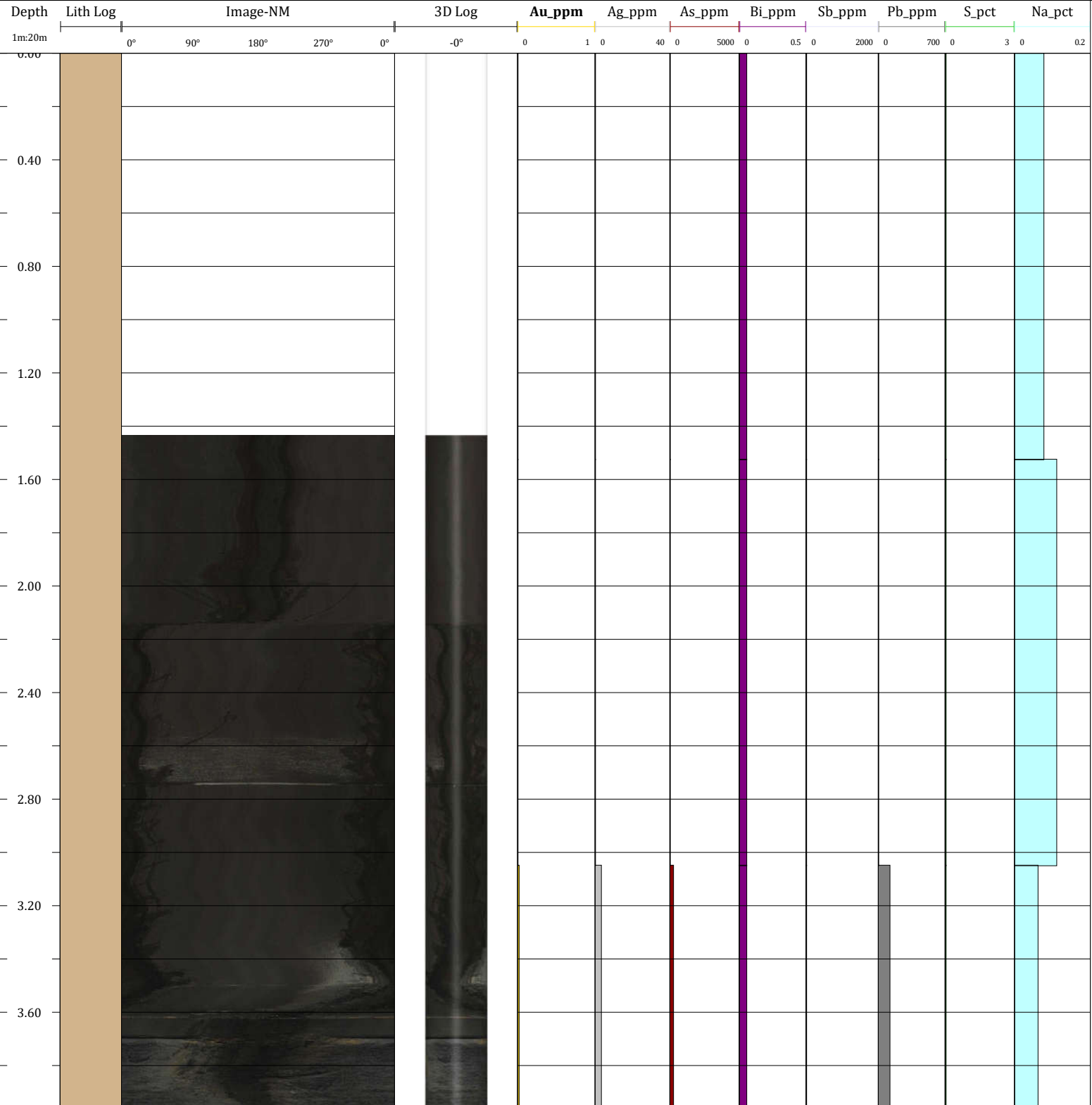

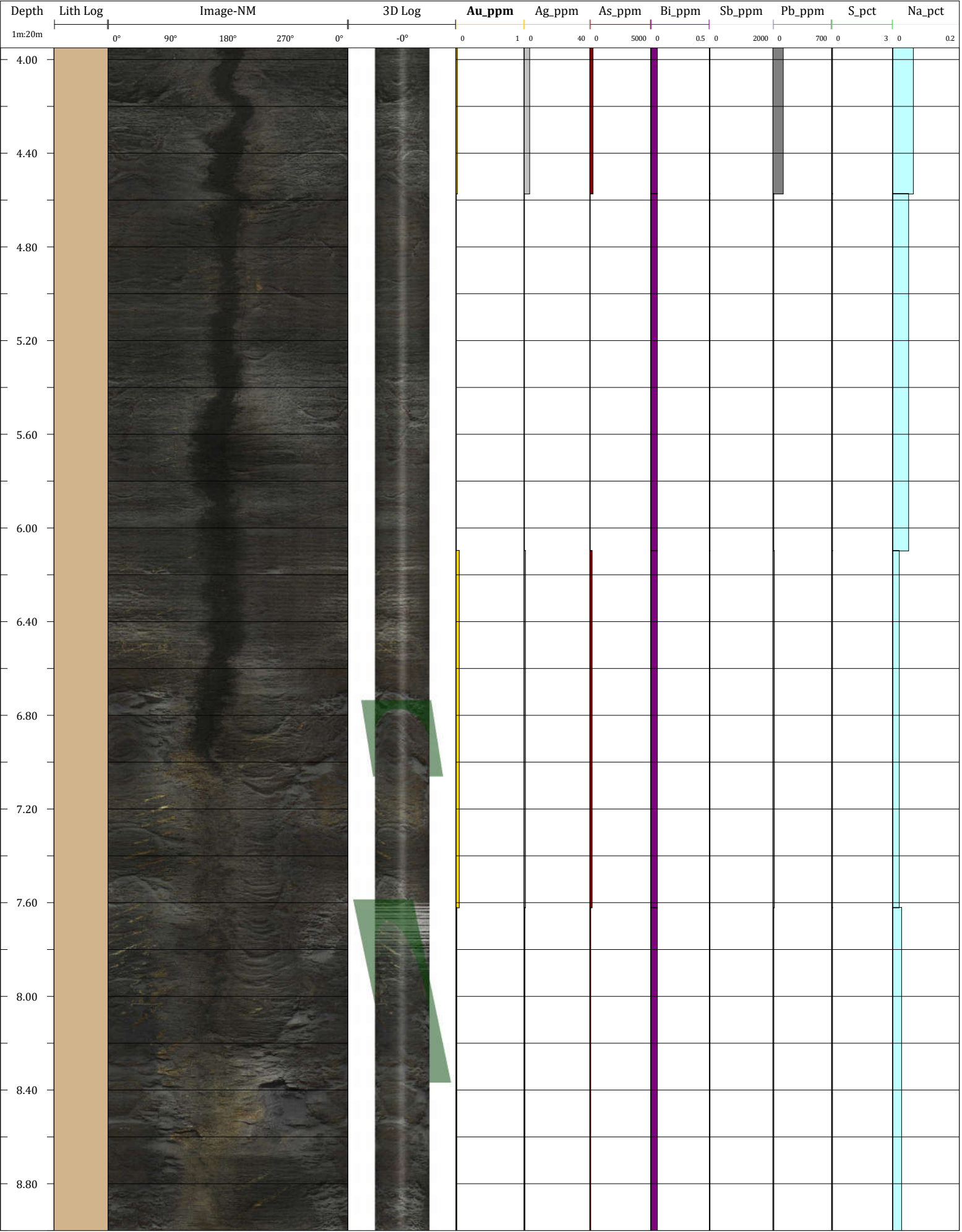

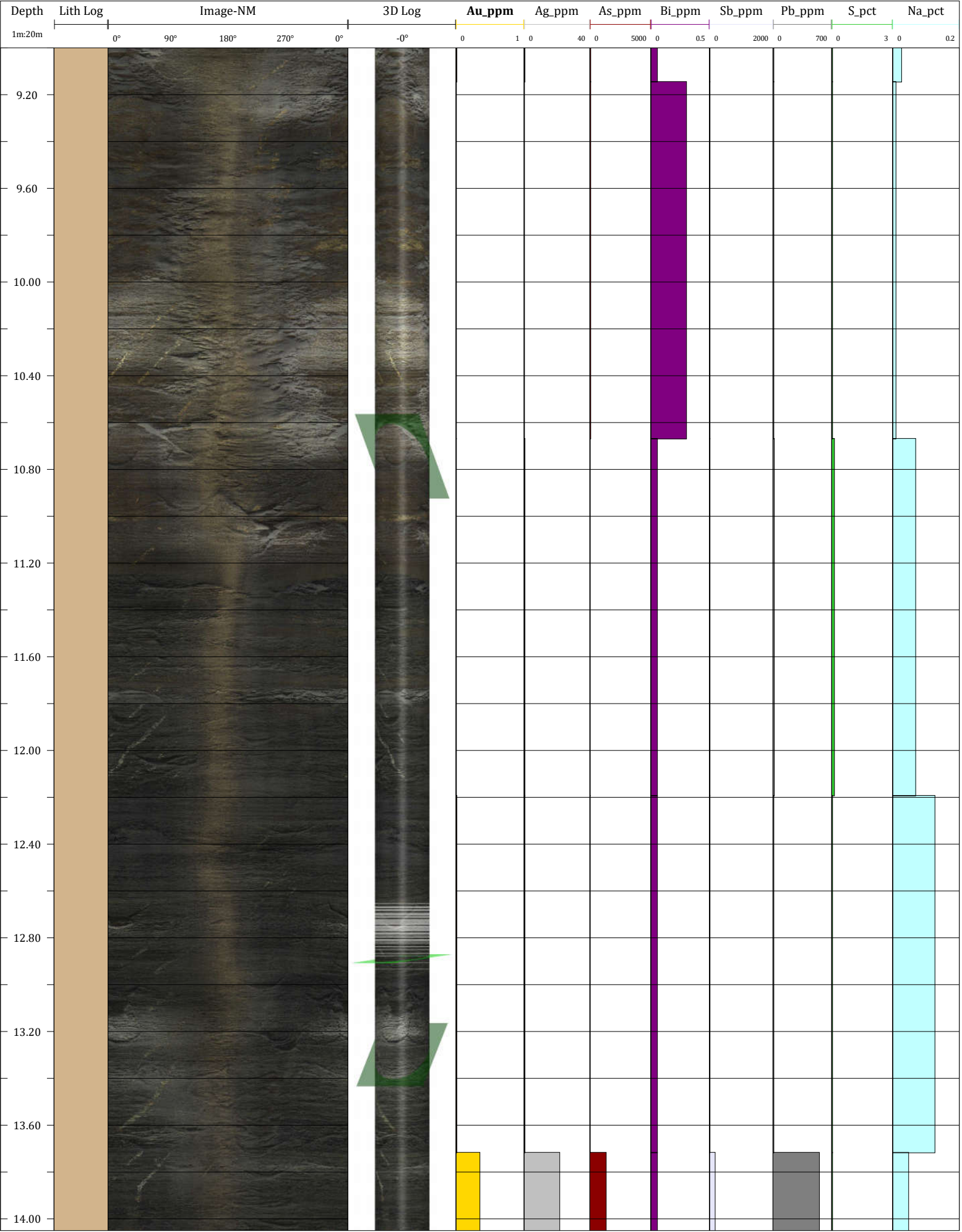

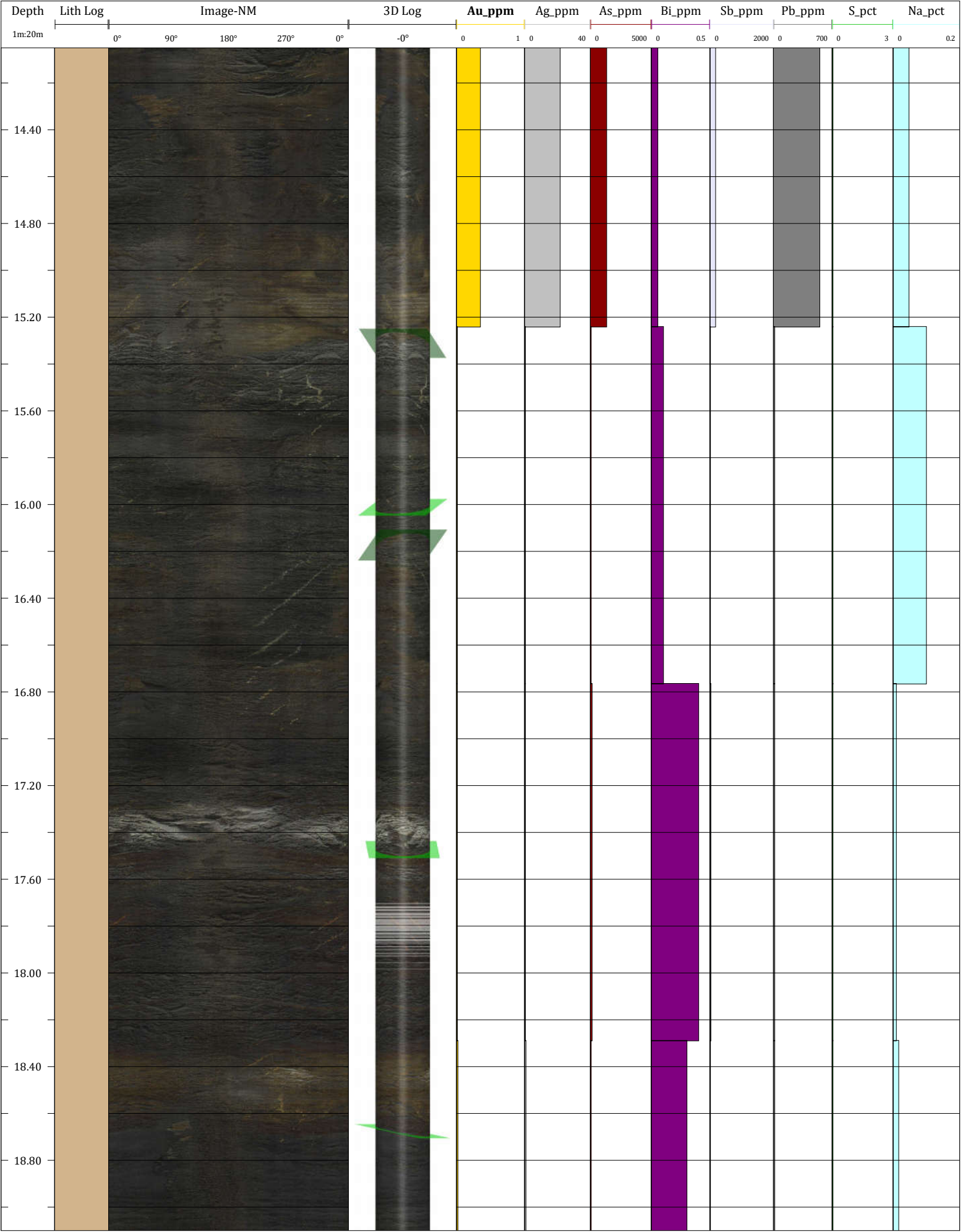

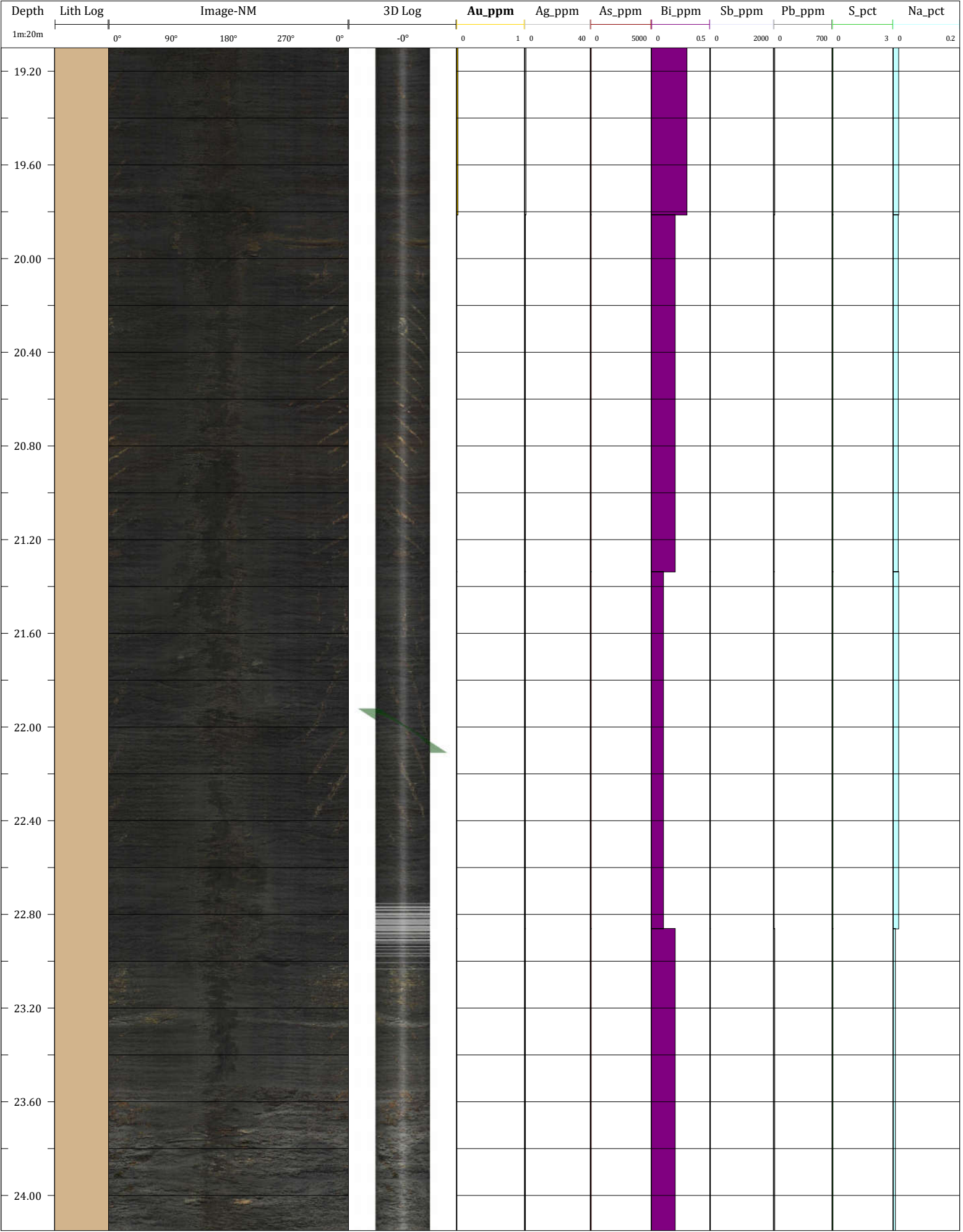

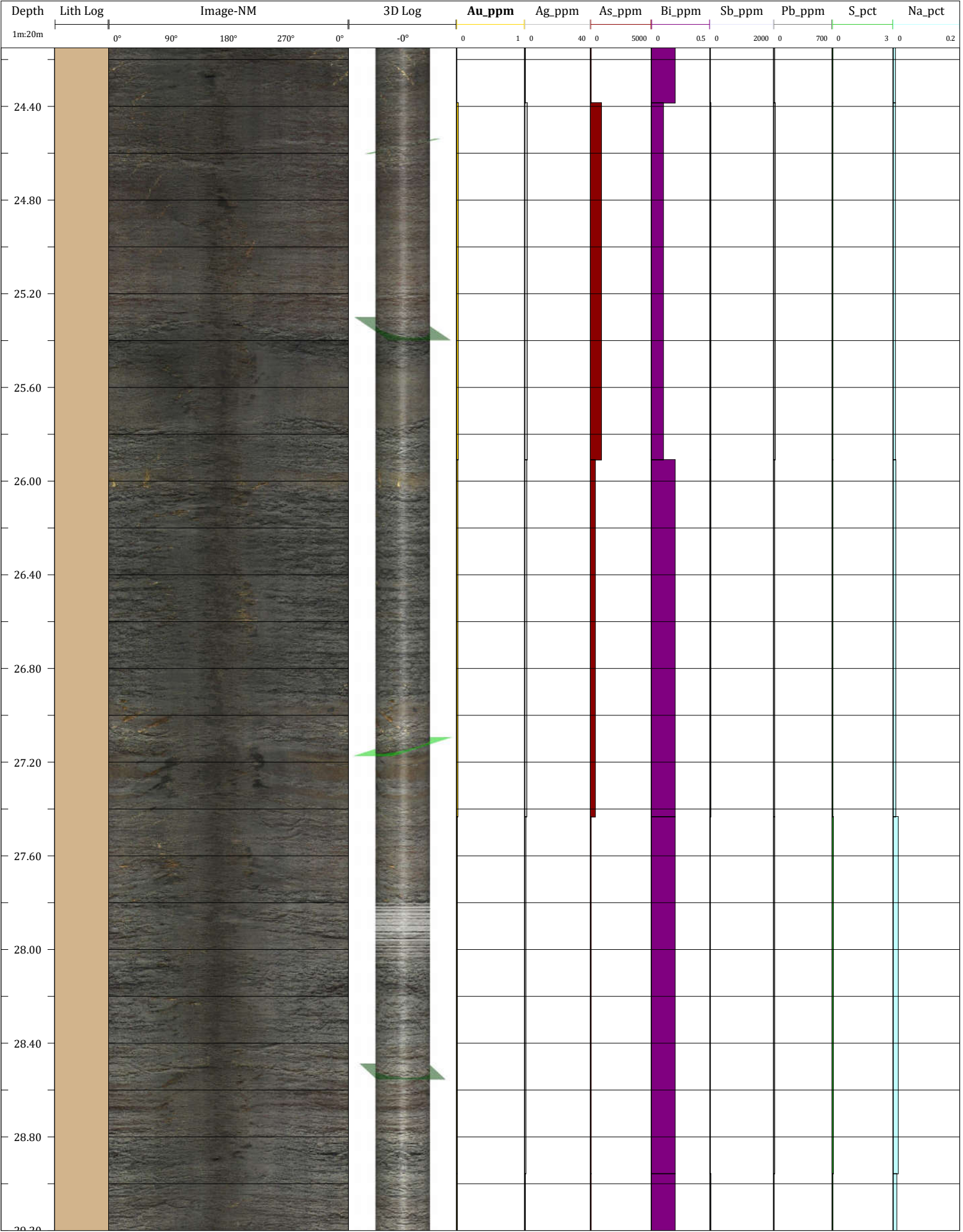

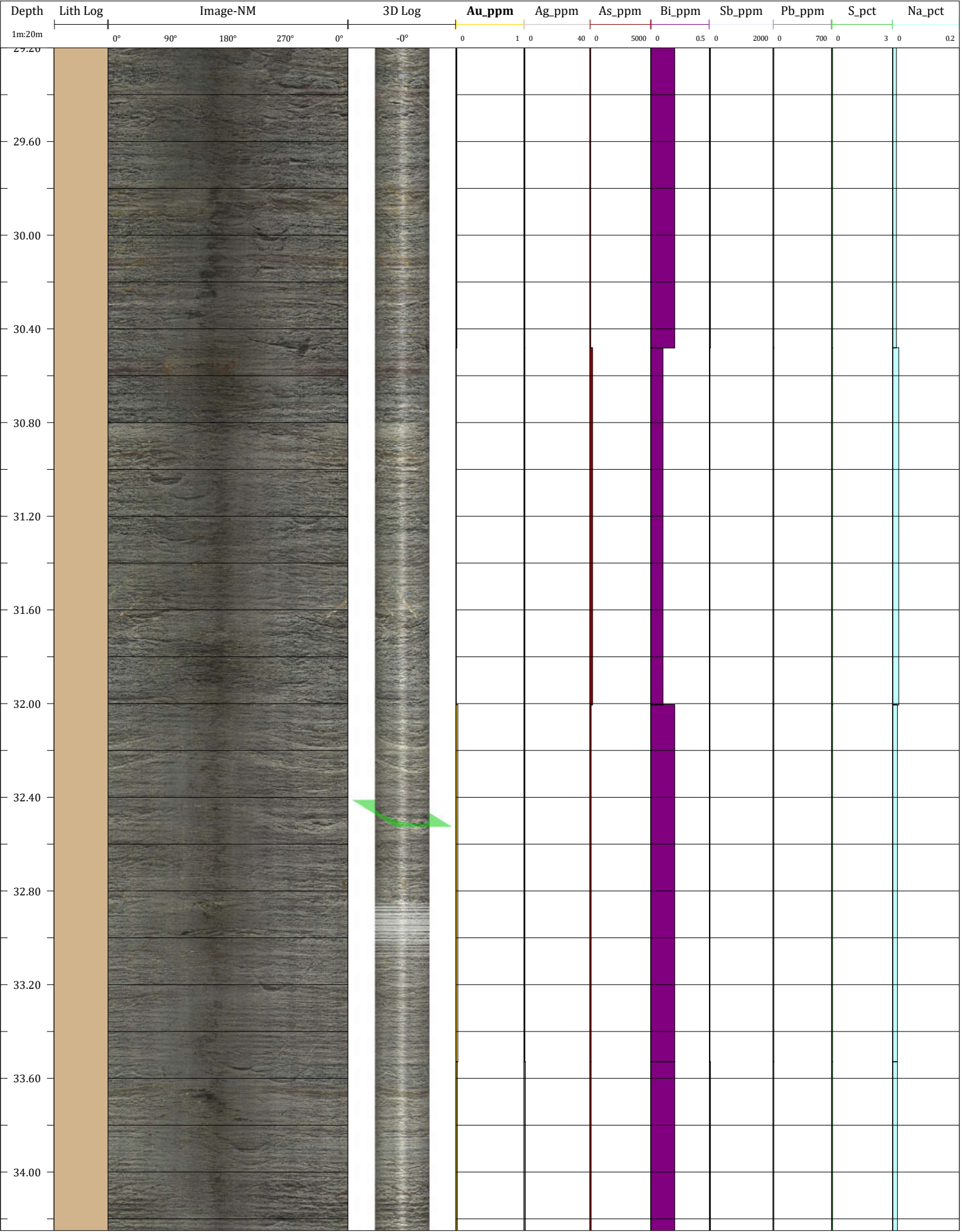

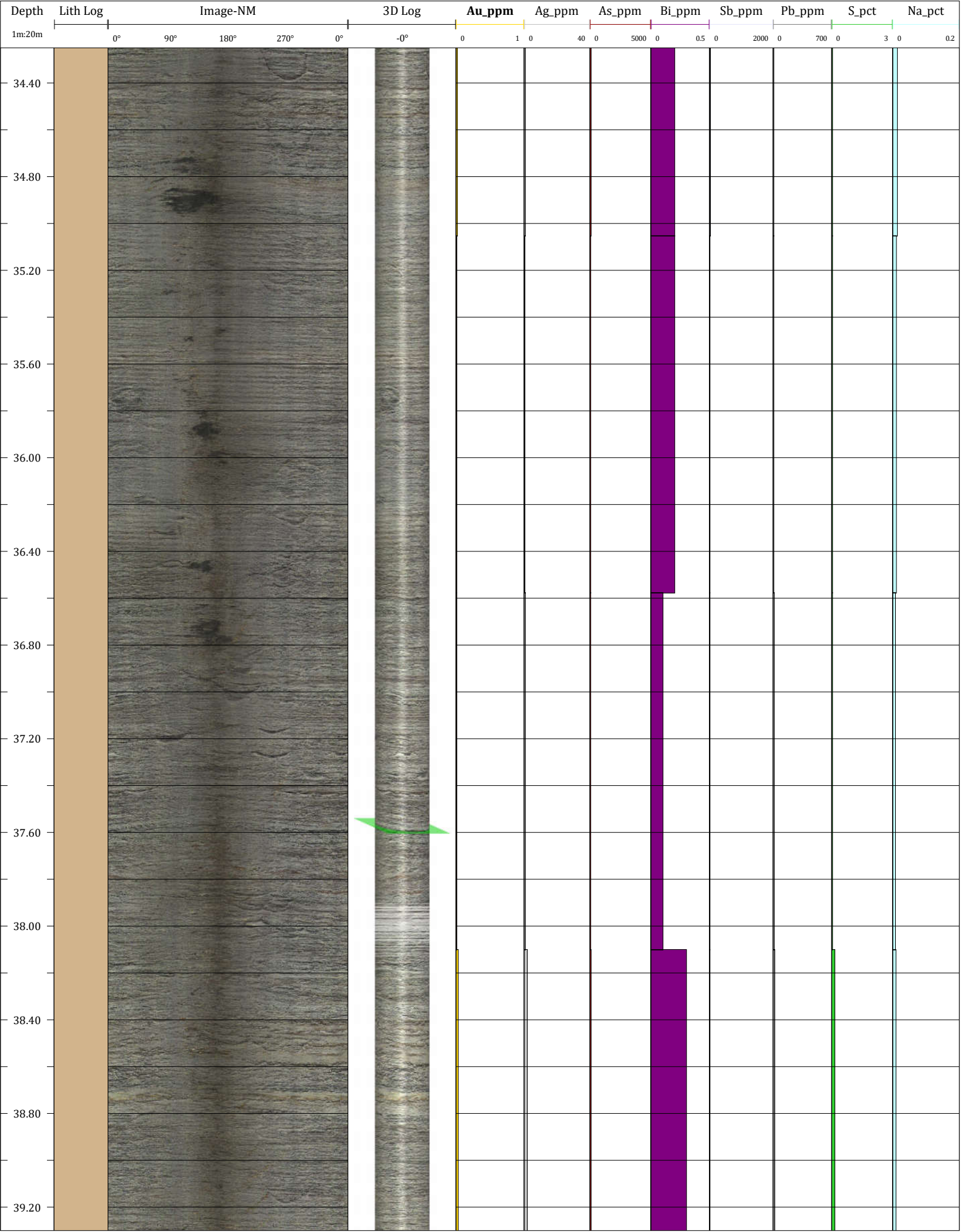

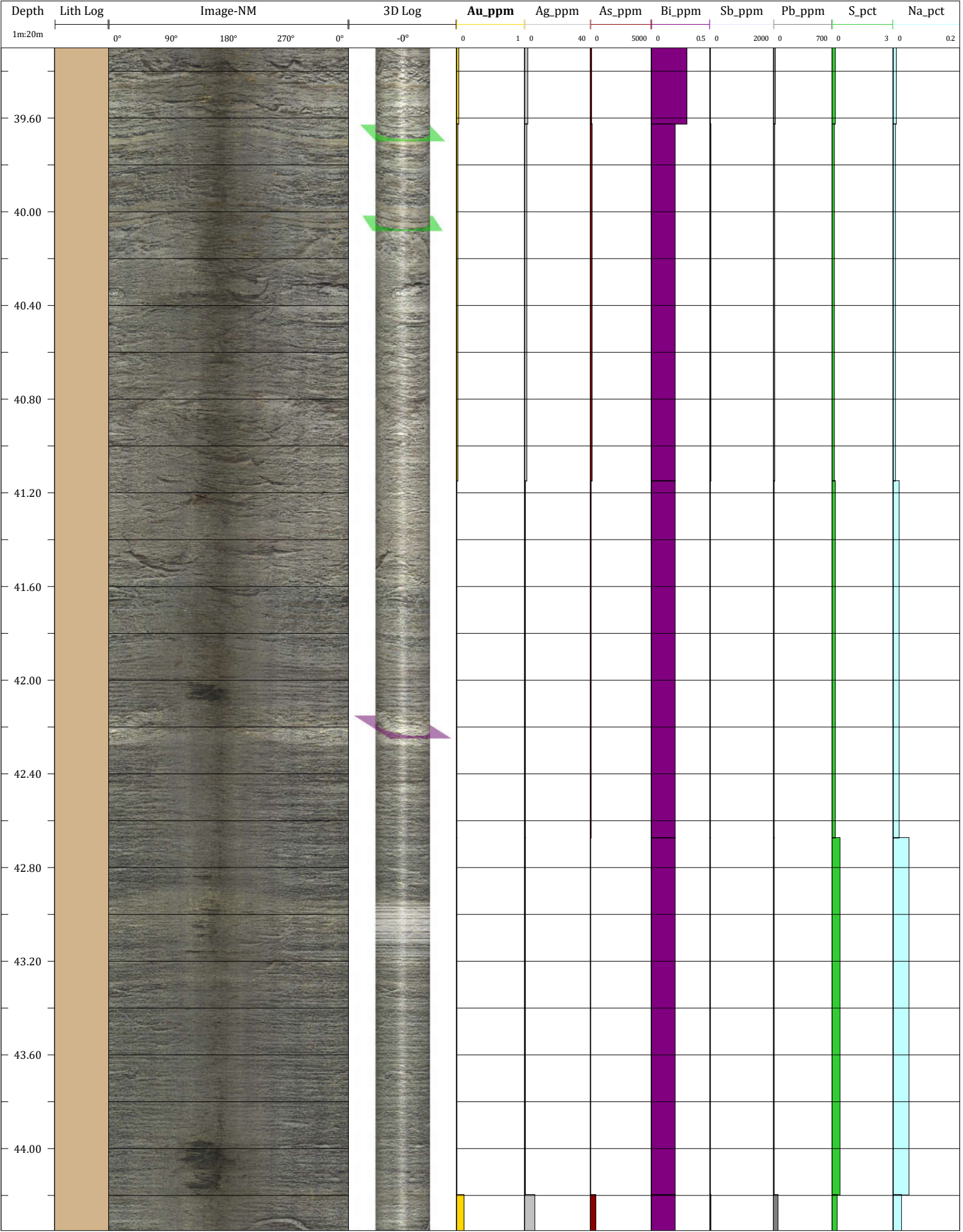

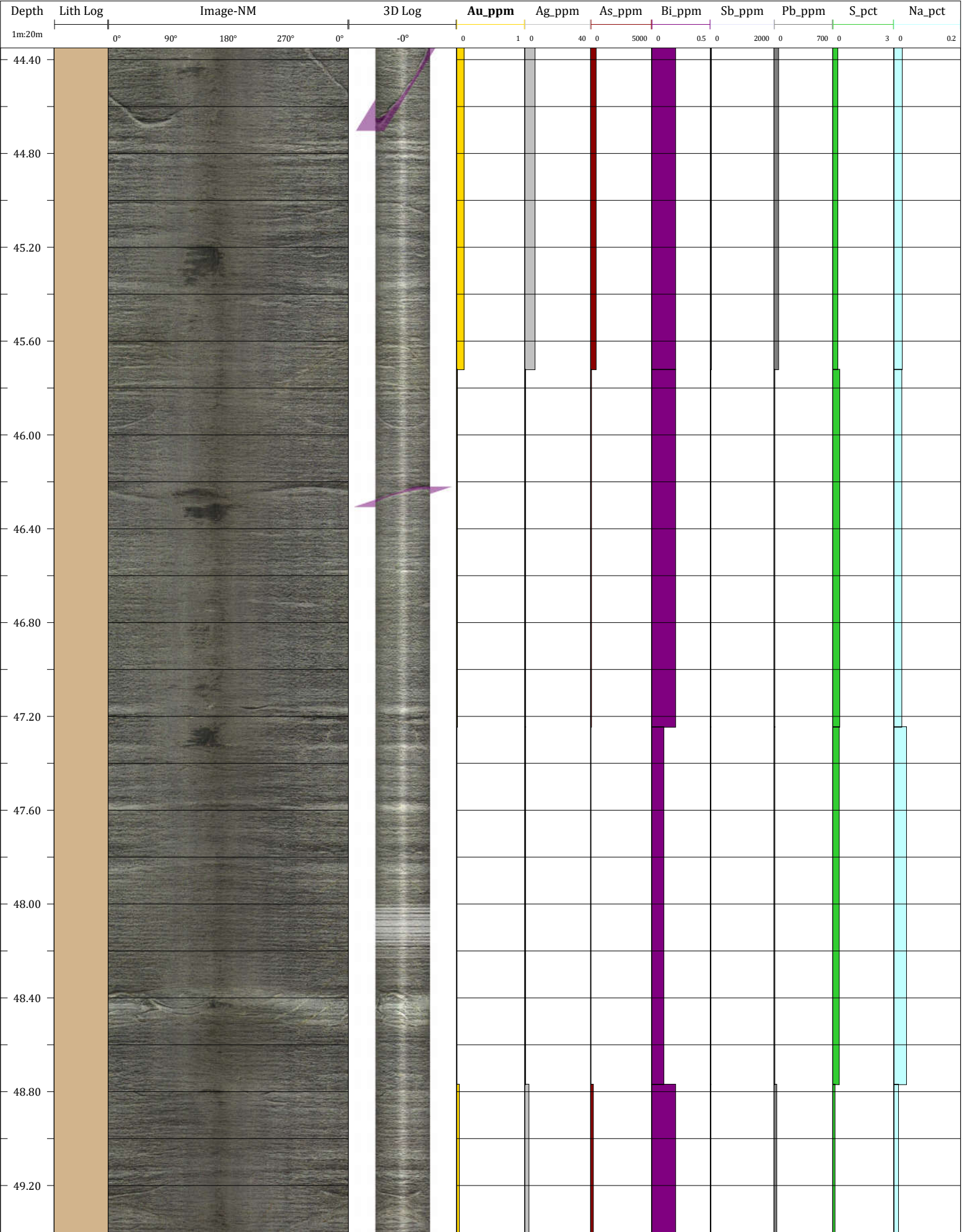

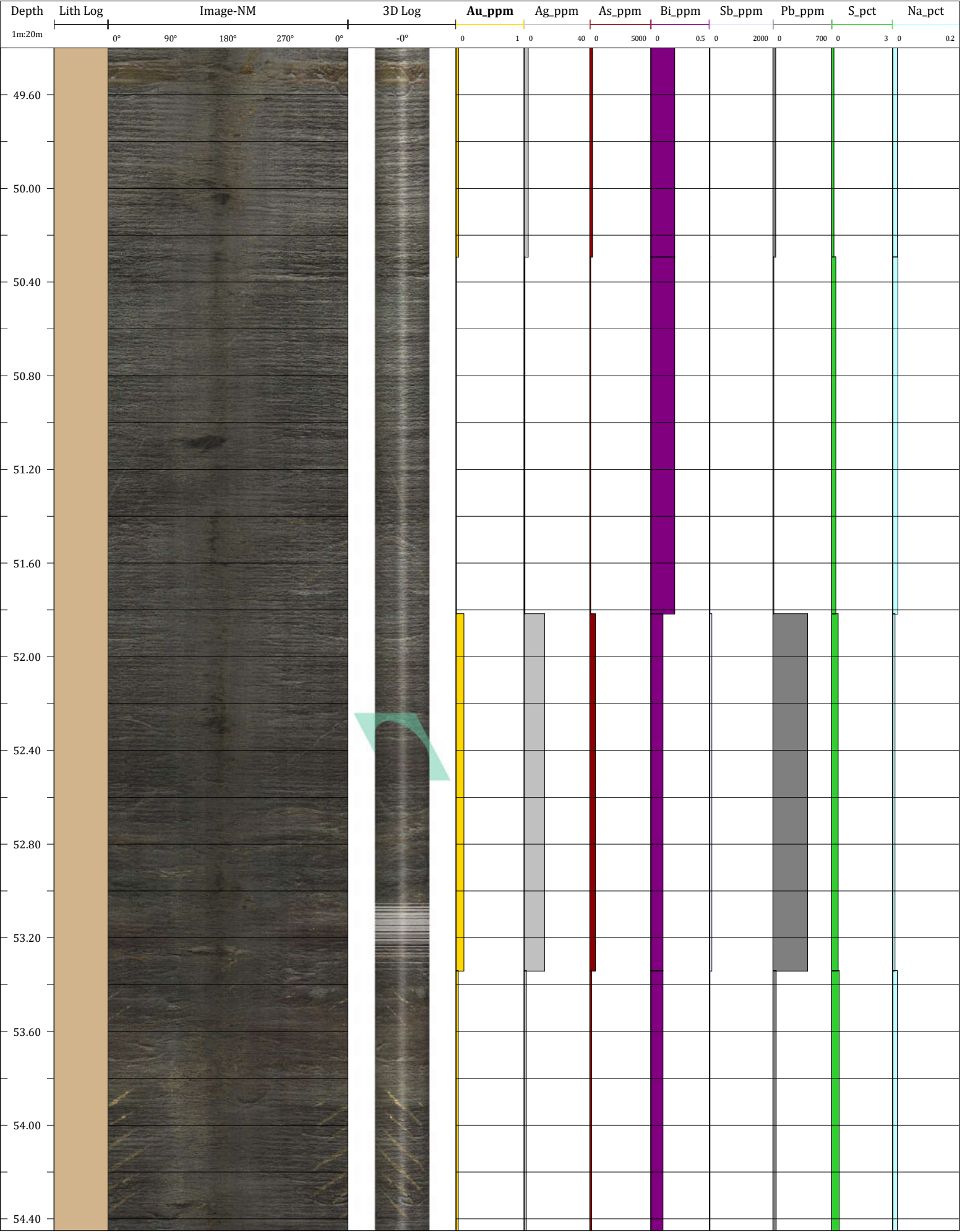

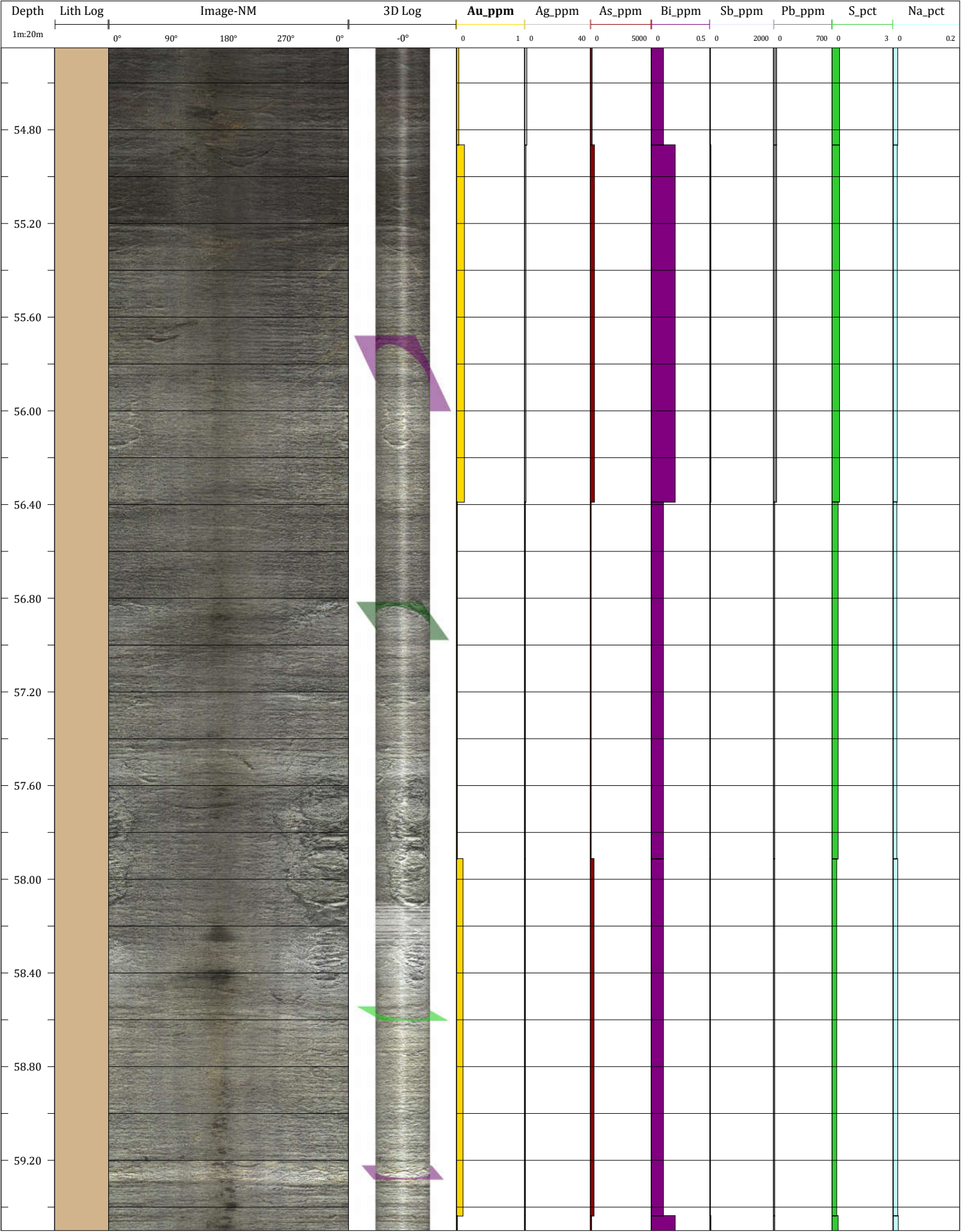

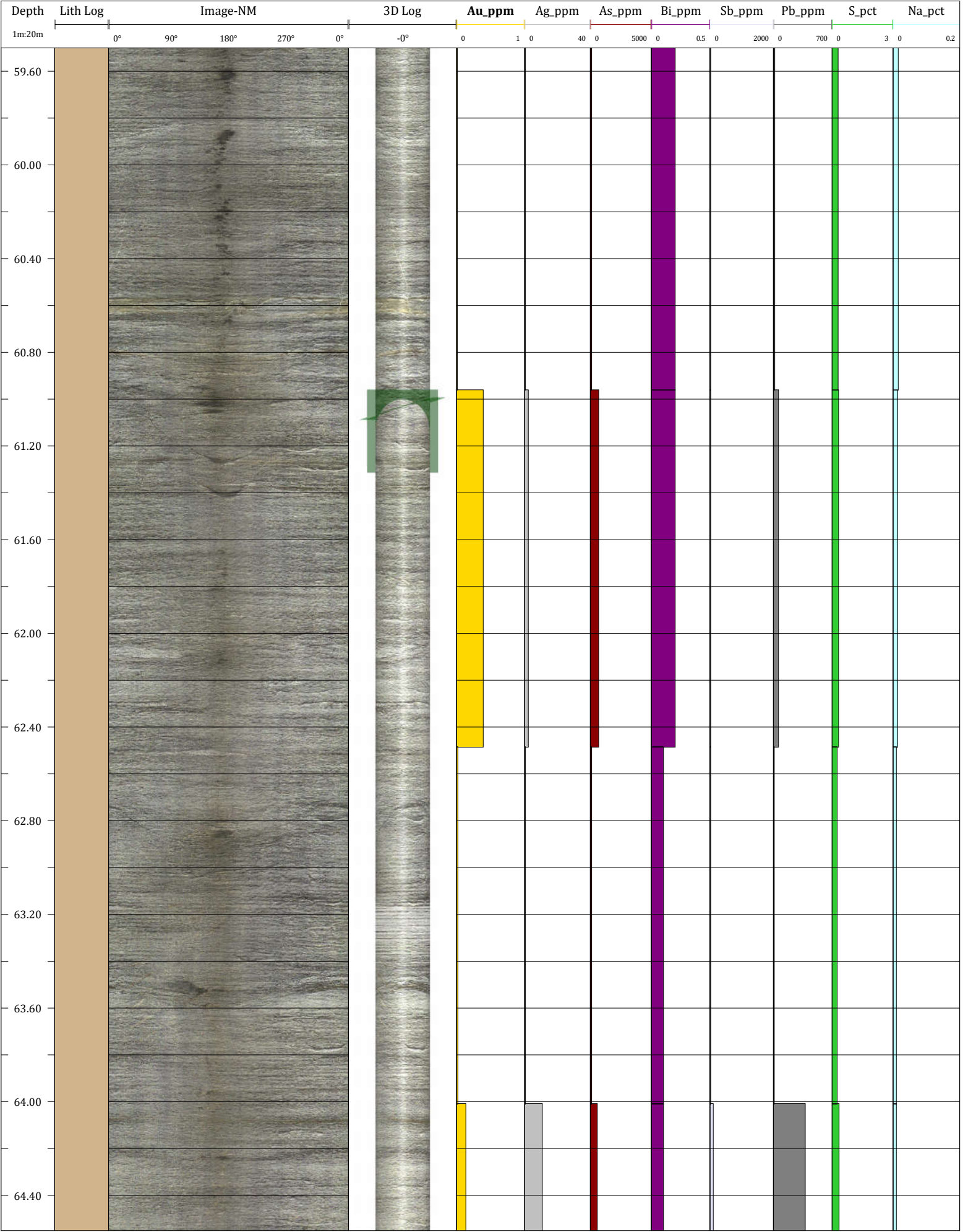

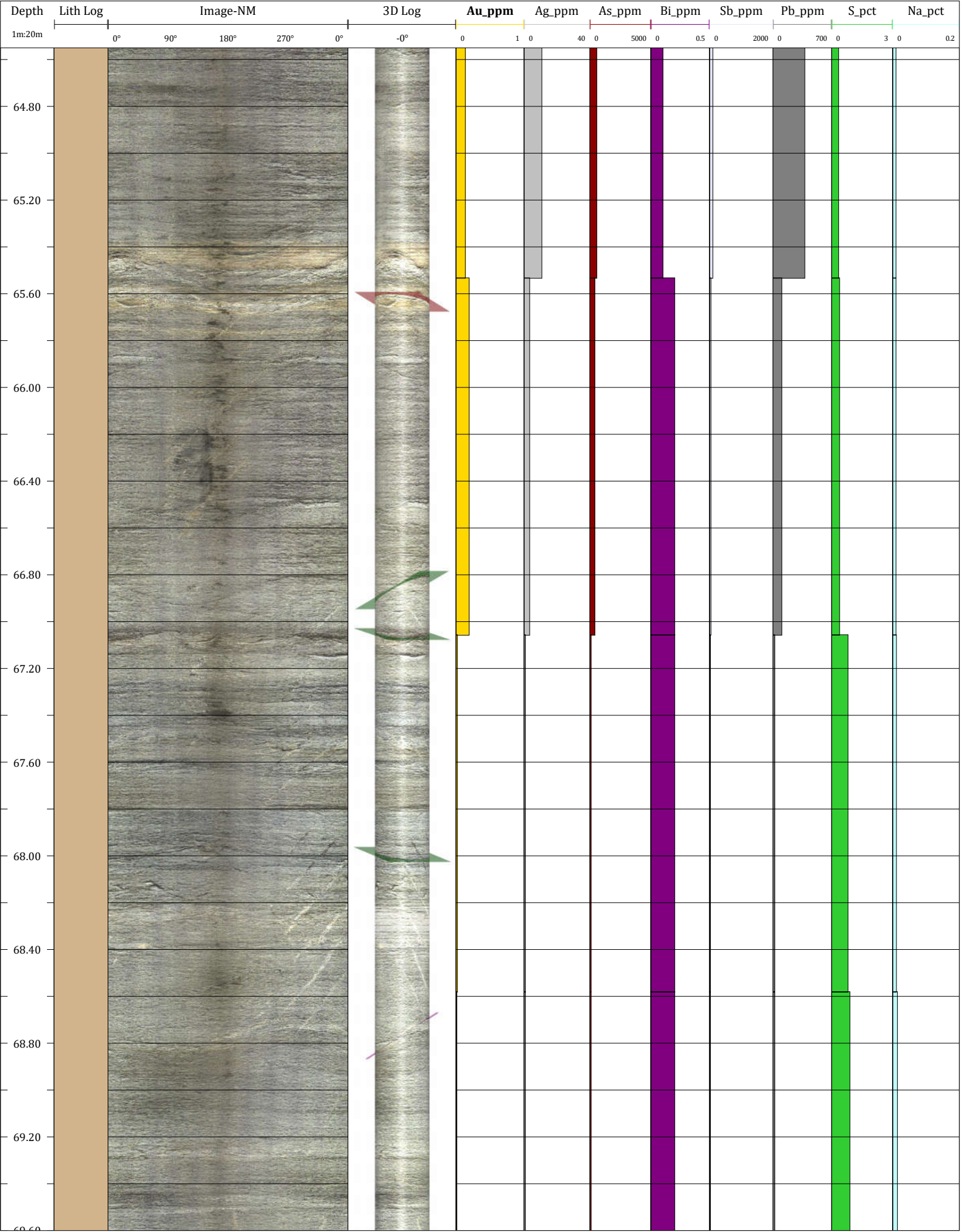

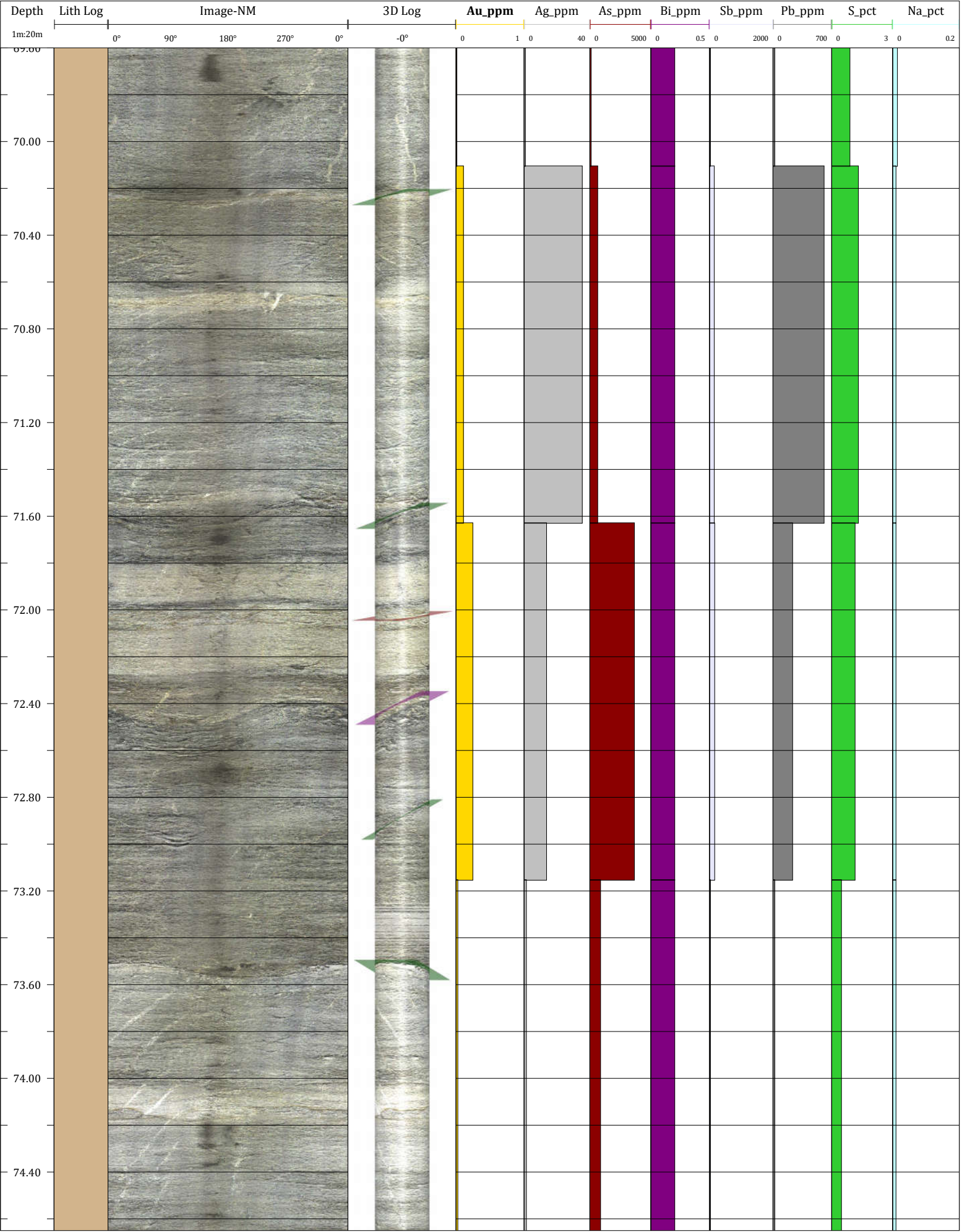

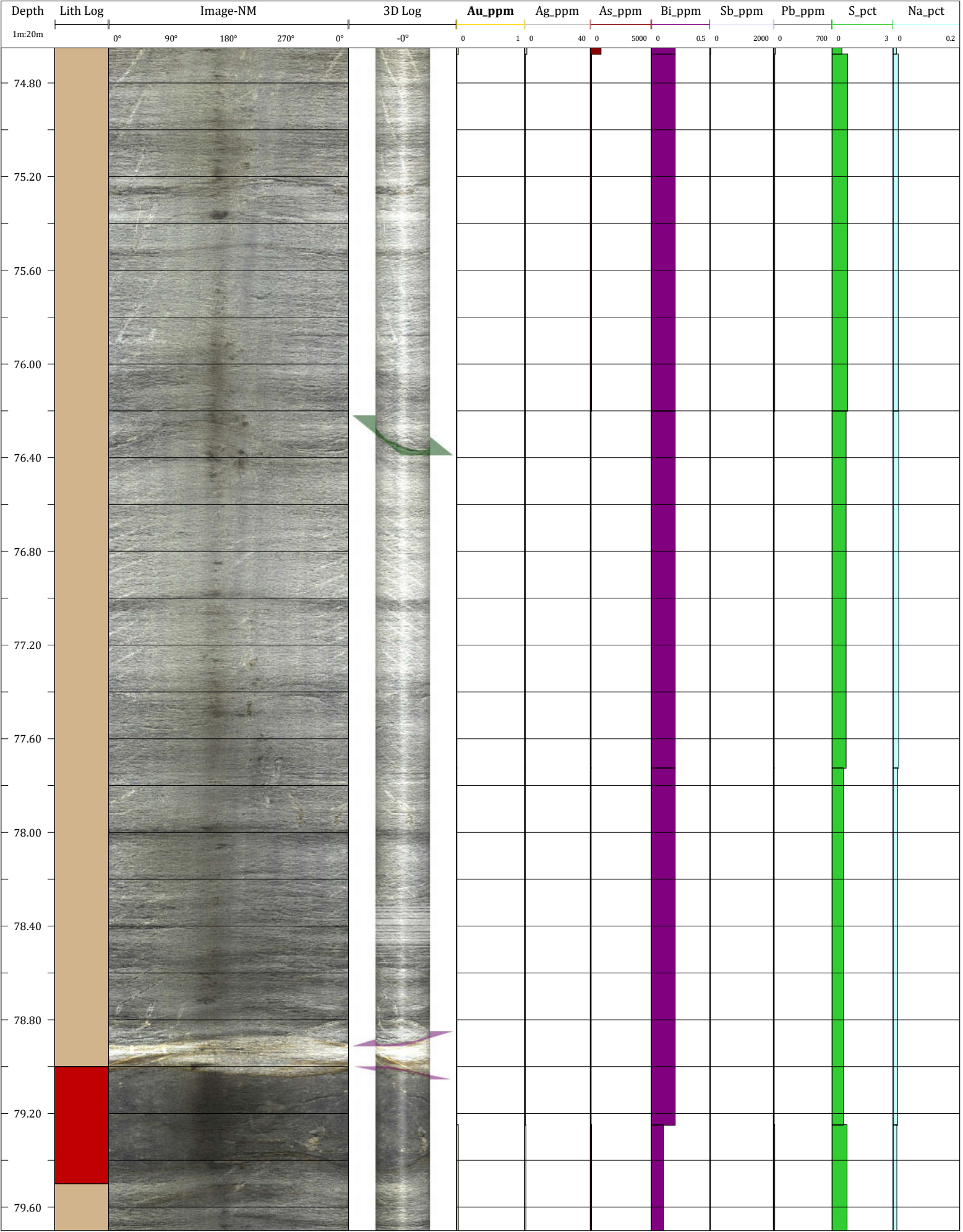

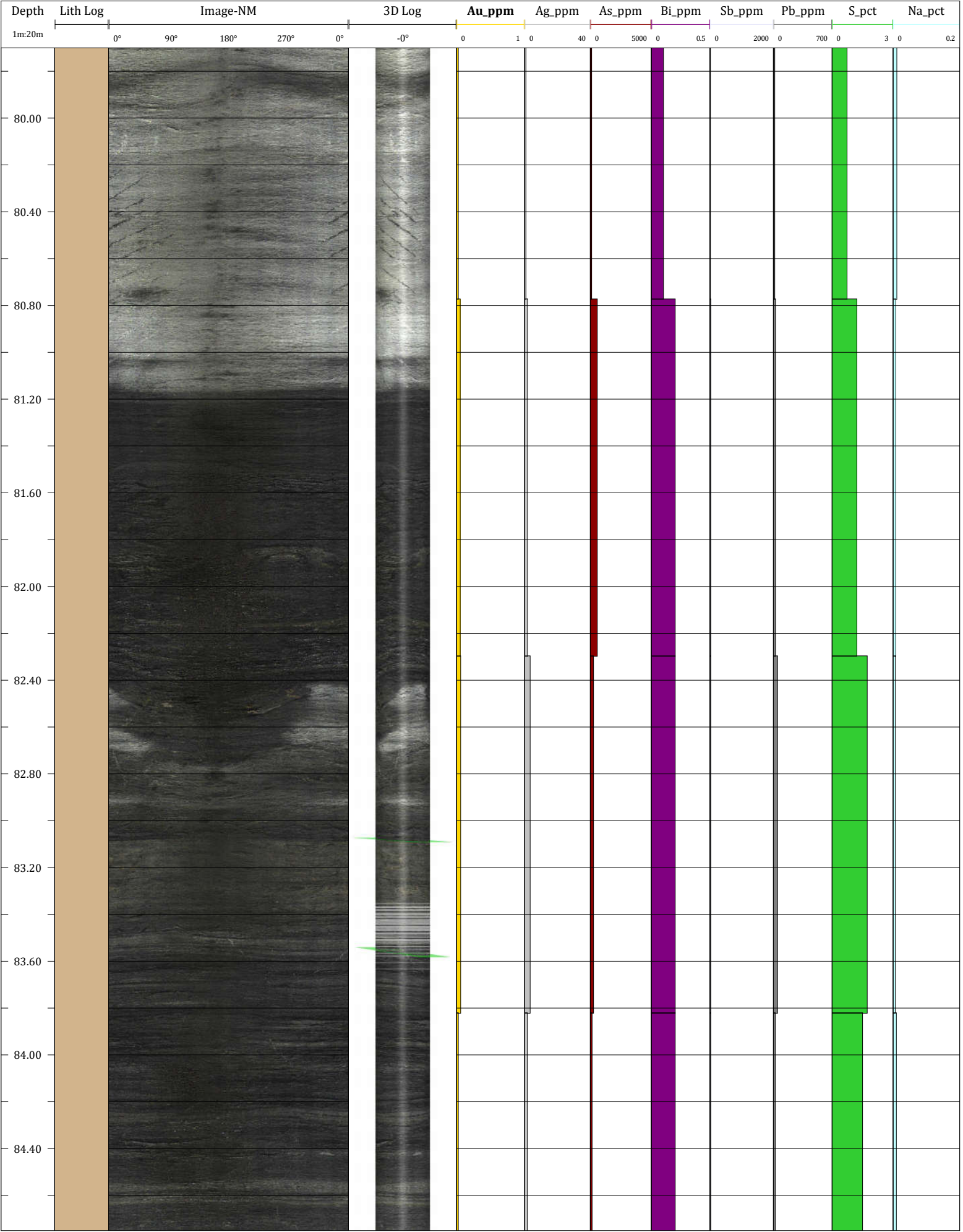

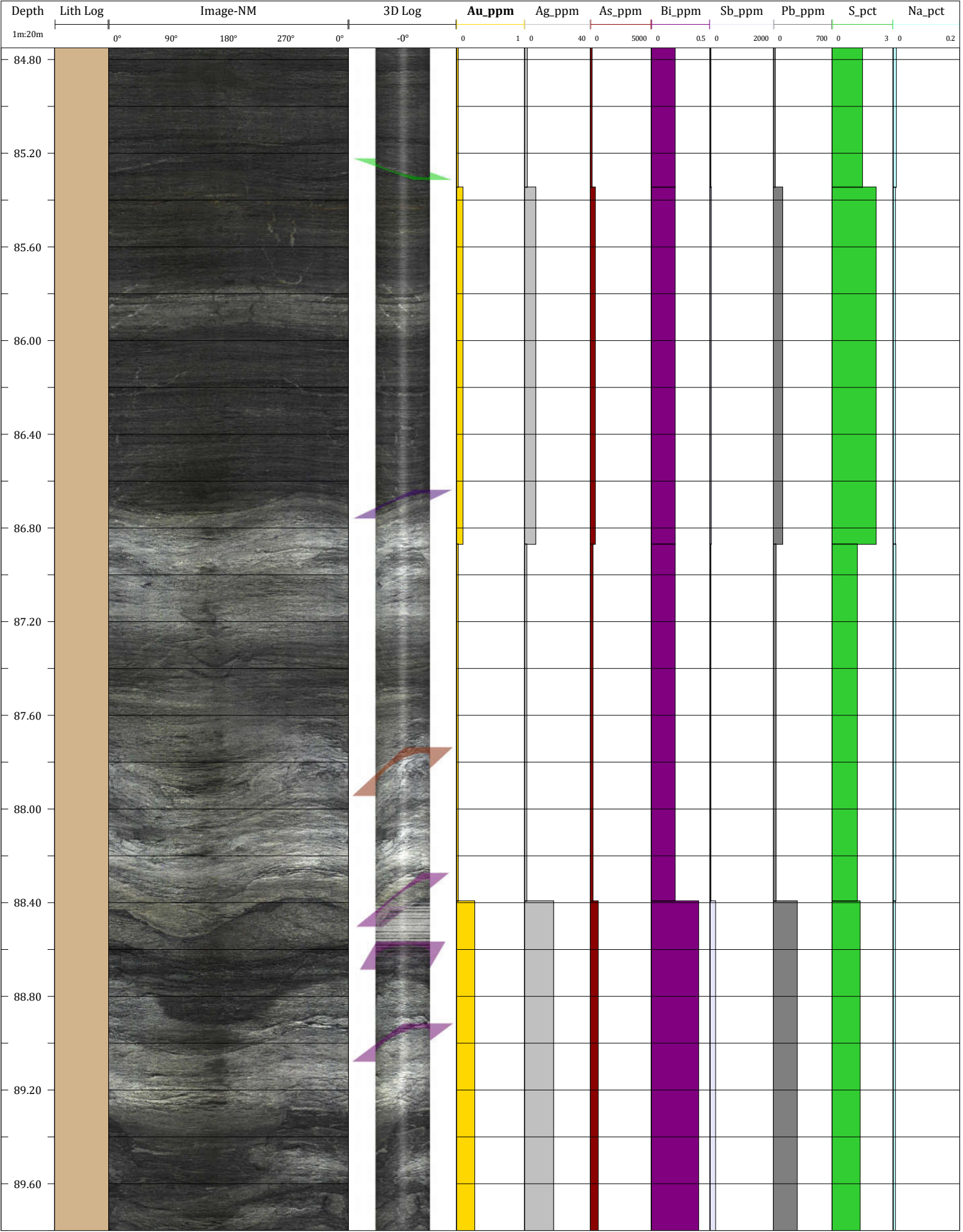

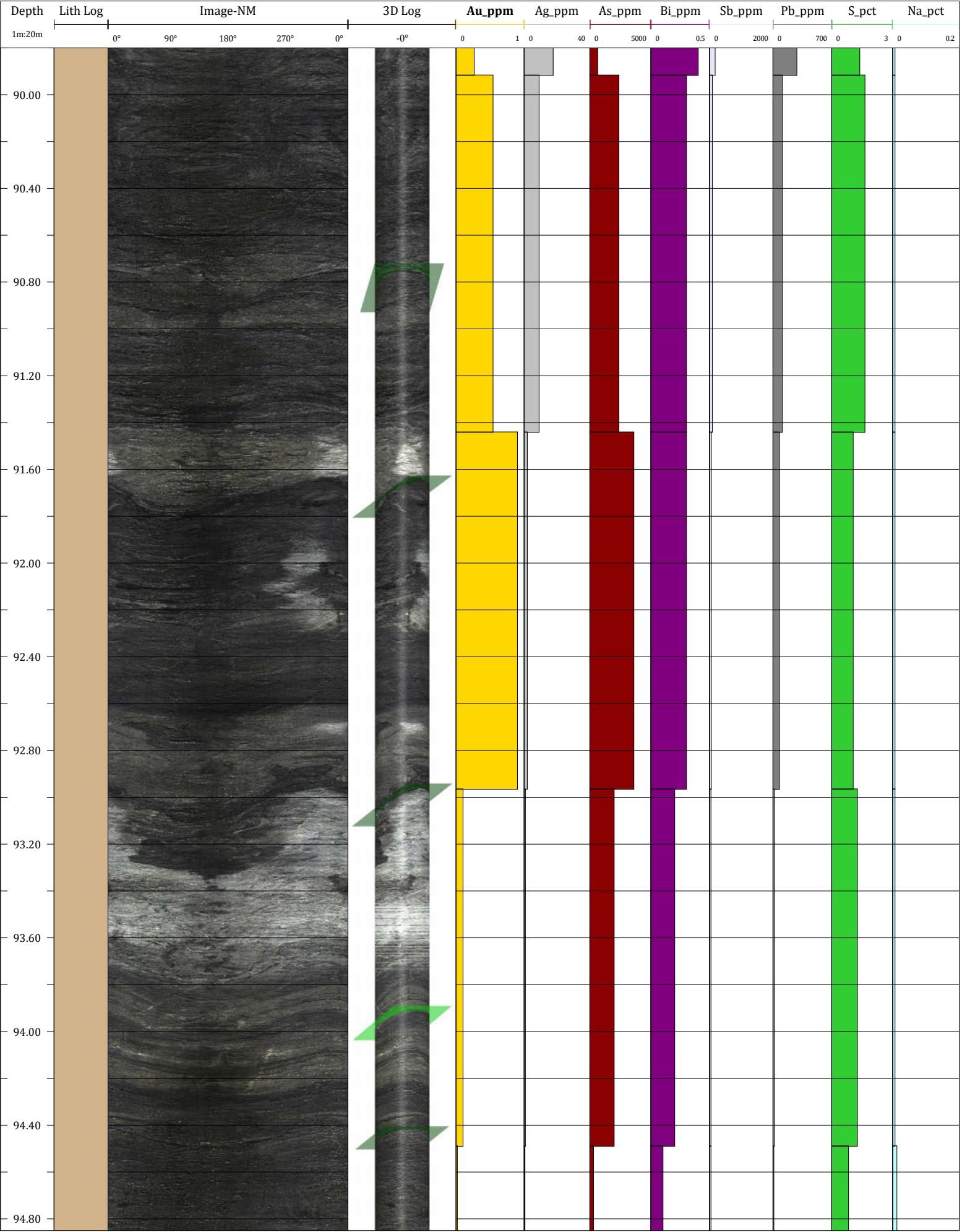

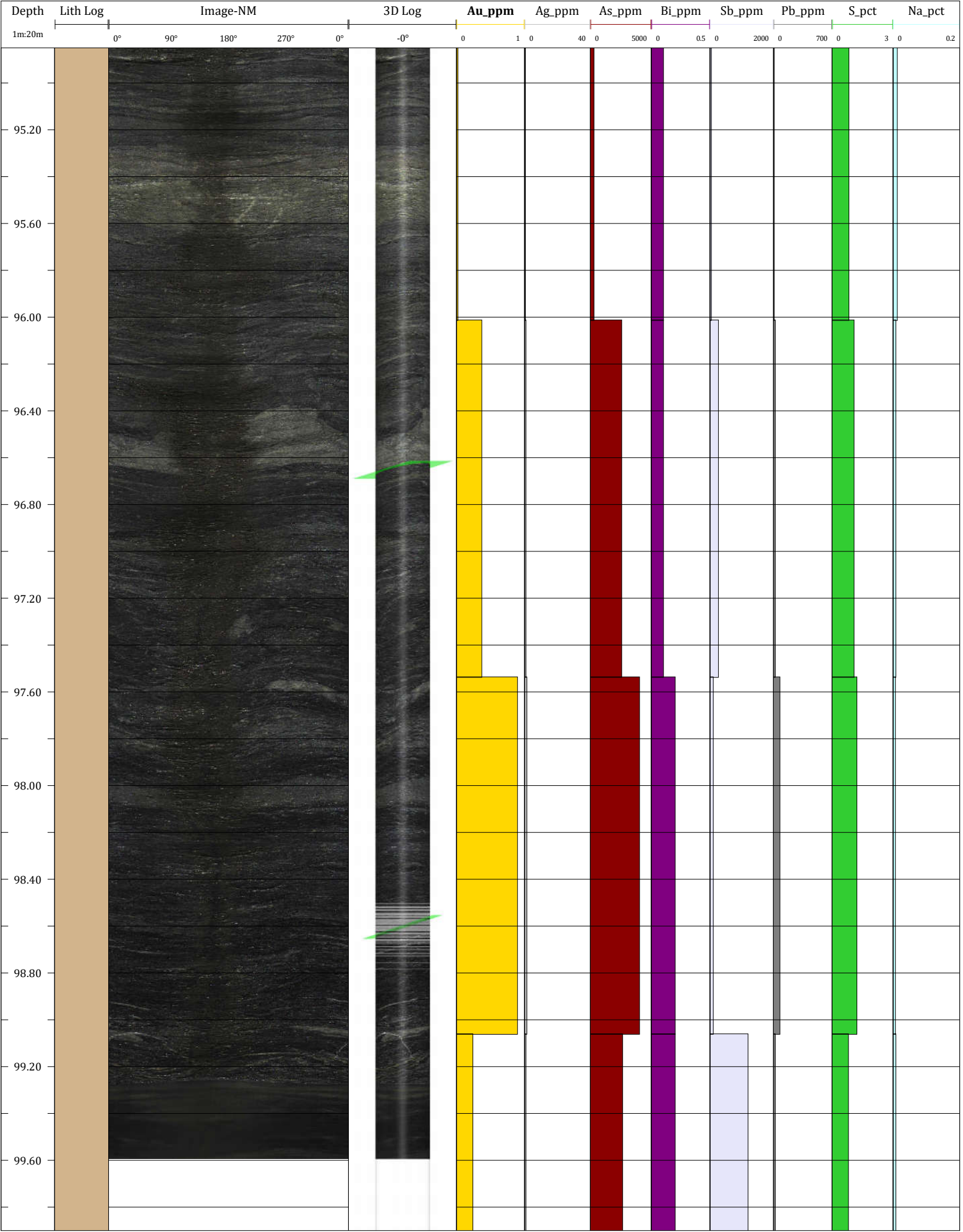









Depth	Lith Log	Image-NM				3D Log		Au_ppm	Ag_ppm	As_ppm	Bi_ppm	Sb_ppm	Pb_ppm	S_pct	Na_pct										
1m:20m		0°	90°	180°	270°	0°	-0°	0	1	0	40	0	5000	0	0.5	0	2000	0	700	0	3	0	0.2		
100.00																									
100.40																									